

JULY 2019
ministry news

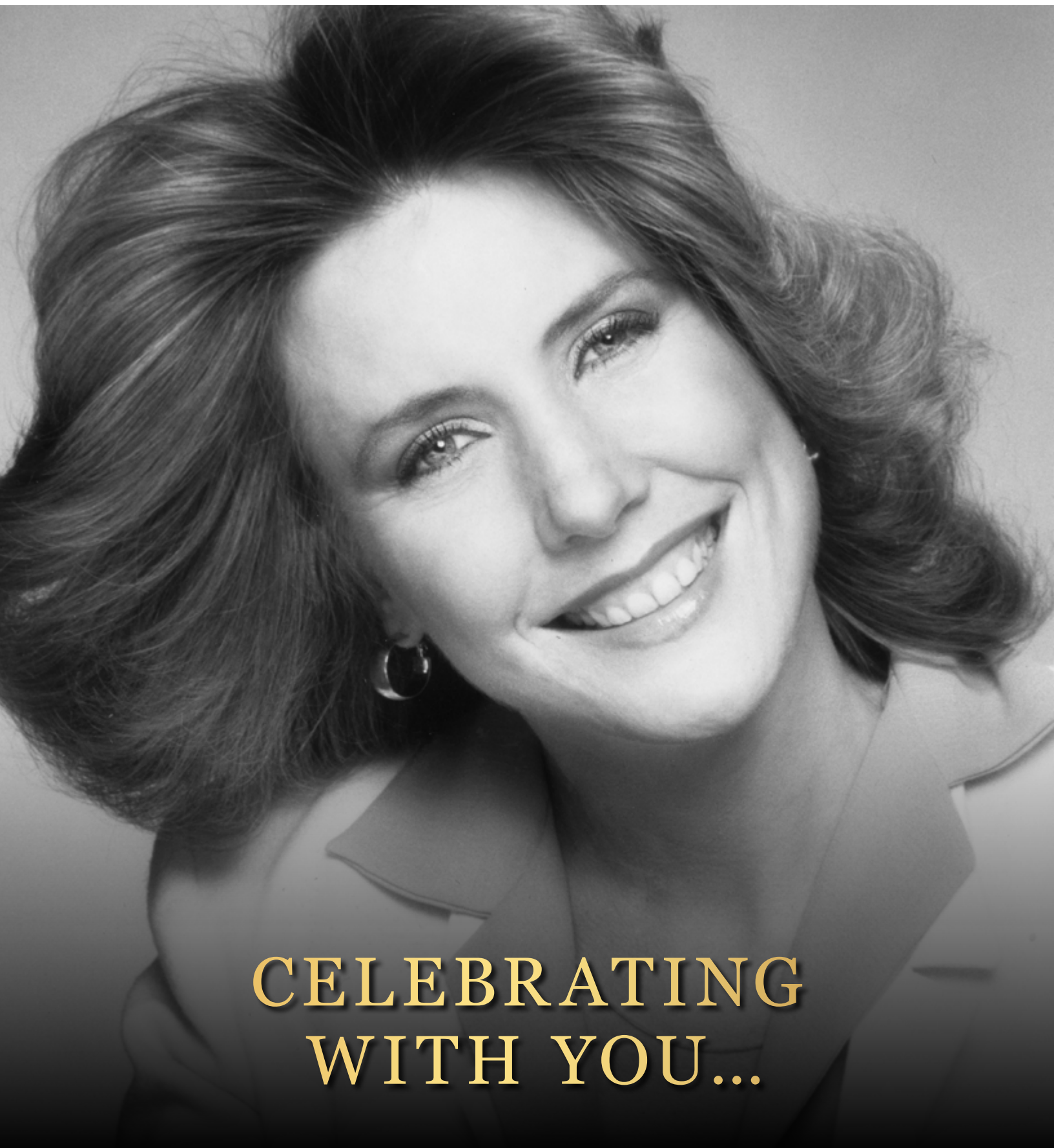

**CELEBRATING
WITH YOU...**

from^{the} heart



It's no surprise that I love horses, like this friendly fellow Ken and I met last summer at our Family Retreat in New Mexico. Just spending time with this gentle gelding brought back a flood of horseback-riding memories. I used to love saddling up and running my horse through his paces. Often, I'd be preparing him for endurance races at horse shows. And always, I had my eye on a trophy!

I run a different race now. No more reins...instead, I hold a joystick. And my saddle is a wheelchair. But the race is still about endurance, and as a quadriplegic, I've been running it for many years. I still put myself through the paces with disciplines like praying hard, reading the Bible earnestly, and making the most of every opportunity to serve Christ. The last five decades have shown that I "run in such a way as to win the prize" (1 Corinthians 9:24).

...we do it to get a crown
that will last forever.

I CORINTHIANS 9:25

It's why I rendered this beautiful painting of a galloping horse that you see on the back page. The inspiration for this watercolor came from Hebrews 12:1, "Let us run with endurance the race God has set before us." And the race God has called us to run is *far* from over – Lord willing, I'll keep running, growing and serving my Savior for many years to come!

Joni and Friends, in celebration of our 40th anniversary, is also running in such a way as to win the prize. Our ministry is poised to keep growing and serving countless more people with disabilities for decades to come. And *you* are part of this glorious race! With your prayers and gifts, you are helping *thousands* of disabled people and their families find Christ their Prize. So, keep up the great pace, friend. Together, let's make Joni and Friends our enduring legacy as we serve Christ by serving the "least of these" for years to come!

A handwritten signature in black ink, appearing to be "Joni".



...40 YEARS of MINISTRY!



WHERE IT ALL BEGAN...

Joni's Reflects on her time
with Billy Graham

“Looking back over the last 50 years, many highlights include Billy Graham Crusades. Back in the 70's, Ruth Graham read the Joni book and told Billy that he should invite me to speak at a Crusade. So, in October 1976, I shared my testimony at Pontiac Stadium near Detroit.

Sharing my story in front of 80,000 people? I was breathless! But I had been asking the Lord to give me opportunities to tell my testimony, and I wasn't about to blow this one! I shared Romans 8:28 and how God had fit my broken neck into a glorious plan – a plan to make me more like Jesus. That was the first of 12 Billy Graham Crusades in which I shared my story.”

THE MINISTRY LEGACY CONTINUES TODAY THROUGH YOUR FAITHFULNESS!



≈ **1979**
The doors of Joni and Friends open in the offices of World Wide Pictures in Burbank, California.



≈ **1982**
On July 3, Joni marries Ken Tada.



≈ **1989**
Joni speaks to over 100,000 at the Billy Graham Crusade in Budapest, Hungary – Billy Graham Evangelical Association (BGEA) underwrites the transport of hundreds of people with disabilities to the Crusade.



≈ **1976**
The *Joni* book is released and becomes a #1 international best-seller.



≈ **1979**
The Billy Graham Evangelical Association (BGEA) releases the *Joni* movie – eventually more than 250,000 people will pray to receive Christ through the film.



≈ **1982**
Joni's five-minute daily radio program, "Joni and Friends," goes on the air in May.



≈ **1986**
Joni and Friends holds disability workshops at Amsterdam '86 where more than 10,000 evangelists are exposed to the idea of disability ministry.



≈ **1990**
Joni and Friends hosts more than 110 disability ministry leaders from 44 countries at Joni and Friends' International Congress on the Church and Disability held on the campus of Calvin College.



≈ **1991**
Joni and Friends organizes its first international outreach to disabled people in Romania. Joni and Friends holds its first *Family Retreat* in Pennsylvania.



≈ 1992
Joni helps lead the first *Wheels for the World* outreach to Ghana.



≈ 2000
Groundwork is laid for the *Christian Institute on Disability*, the education center of Joni and Friends, as Joni actively campaigns against stem cell research.



≈ 2006
Joni is appointed to the Disability Advisory Committee at the U.S. State Department. Joni and Friends holds its first *International Family Retreat* in Ukraine.



≈ 2014
Wheels for the World delivers its 100,000th wheelchair.



≈ 2016
The *Beyond Suffering Bible* is released.



≈ 2019
Celebrating 40 Years of your faithfulness and ministry! You've partnered with us to reach the next generation with the love of Jesus for many years to come!



≈ 2000
Joni and Ken travel to China to begin opening doors for *Wheels for the World*. She then travels to Australia to serve as chaplain for the 2000 Paralympic Games.



≈ 2010
Joni and Ken visit a *Wheels for the World* Restoration shop in a U.S. prison. The inmates there restored donated used wheelchairs that are refreshed to like-new and shipped all over to world to those in need.



≈ 2007
In January, the Joni and Friends International Disability Center opens its doors, ushering in a new era of international outreach to families affected by disability.



Honor a Loved One, *Transform a Life*

We gratefully acknowledge contributions given in memory or in honor of loved ones to further ministry in the disability community. To give a gift in memory of a loved one or in honor of a special occasion, visit joniandfriends.org/donate or contact Joni and Friends at **818.707.5664**

IN HONOR/Given By

- ABBIE**
Anthony & Jessica Cicali
- CHRISTA BACKHOUSE**
Tiphanie Backhouse
- BRAXTON & MAYA**
Thomas & Angela Vollenweider
- SCOTT CANTWELL**
Judy Zanotti
- GEN YEE CHANG**
Siew & Sing Lim
- SIB NAFSIGER CHARLES**
Eleanor Lacasse
- NATALIE KAY CLEMENS**
Clair & Arlayne Clemens
- DAVID & ANN DANON**
Carol Otero
- DON & SALLY D’ALESSANDRO**
Blair & Mary Jo Ashcraft
Audrey McBratney
- YESHUA DAVIDSON**
Craig Nain
- KATIE DICKEY**
Abigail Ptacek
- JON EBERSOLE**
Jessica Ebersole
- CHASE & BRADY ELLIOTT**
John & Lauren Bickel
- MEGAN FOSTER**
Paula Foster
- ANTONIO FREITAS**
Armando Freitas
- BLANCHE FUKASAWA**
Carolyn Kurisu
- MARIBETH H. GIBSON**
Winston & Avery Jenkins
- ANGELA GREENWOOD**
Susan Greenwood
- RICHARD & KATHRYN GREENWOOD**
Susan Greenwood
- GREG GREER**
Walter Tom Anderson
- MARY JANE HERR**
Micah Neff
- ZACH HOLLER**
Dawn Greenwalt
- CONNOR M. HUTH**
Kathleen Keefe
- JESUS CHRIST**
Kari Pond
- GIDEON JOLICOEUR**
Keven Jolicoeur
- THE JOLICOEUR FAMILY**
John & Susan Stroud
- JONI & KEN**
Diane Anderson
Carol Otero
Charles Scott
Mr. & Mrs. Roy Silver
- JONI & FRIENDS’ 40th ANNIVERSARY**
Sari Shephard
- JONI & FRIENDS IN NORTH CAROLINA**
Joseph & Cynthia Sherer
- JASON, ROXANN & DEVON KHUNS**
Jourdan Martin
- SUE & BARRY KRONE**
John & Rosa Ervin
- KAREN LAMB**
Fred & Kathy Lamb
- SUE LANGE**
Martin & Ruth Cunningham
- MARGIE LATALL**
Julie Kreighbaum
- JOHN & CATHY LEWIS**
Charles & Connie Dunn
- KIM LOVETT**
Donna Arnold
- SPENSER MARTIN**
Cynthia Martin
- DOUG MAZZA**
Jim & Vicki Click
- EVAN McCADDEN**
Jacqueline Thorman
- JERRY & BARB McCARROLL**
David Heyd
- EDNA McGOWAN**
Belinda Hiemstra
- DOLORES MICHAELSON**
Ashley Thompson
- MEL MOREHOUSE**
Toni Morehouse
- TIM MULLER**
Richard & Margaret Drinkwater
- OUR SON, NATE**
Mark & Rose Davis
- PETER NEAL & FAMILY**
Ellis Winton
- AUSTIN JAKE NUESCH**
Lawrence Nuesch
- SUSAN PALMEIRI**
Robert & Barbara Lowry
- SANDY & PAT PAYNE & FAMILY**
Dr. Laura Payne

- NONA CATHERINE SMITH**
Erin Smith
- LORI & PAM SNUGGS**
Edmund & Nancy Snuggs
- SARA JANE STEWART**
Connie Ulishney
- BEN SUGARMAN**
Suzanne Horton
- MICHAEL TAGGART**
Ben Robinson
- DAVID TAUNTON**
Kenneth & Rebecca Allison
- ADAM THOMAS**
Ron & Renee Thomas
- ROBERT & BECCA THORN**
William & Anne Shields
- ANN TOWNSEND**
Kristina Bailey
- JEB TRENT**
Jackson & Christine Trent
- BOB & MARY JEAN VAN DEUSEN**
Don Martin
Rob & Ann Matthews
- CONNIE VOOYS**
Sharon Berko
- SETH WALKER**
Jeanne Peter
- JANE WENDT**
Robert Wendt
- MELANIE WIGGINS**
Timothy & Lorene Wiggins
- ADALINA WILSON**
Vanessa Fillion

IN MEMORY/Given By

- KYLI ABBINANTI**
Andy & Jody Abbinanti
- ELIZABETH ADAM**
Jeff & Leslie Hanna & Family
- DIANA “DEE DEE” ALANIZ**
Jennifer Scottberg Hojnacki
- DANIEL ALVAREZ**
Manny Alvarez
- TIM E. ANSEL**
Linda Ansel
Dave & Freda Conner
Mary Veen
- GLENNA BASHLINE**
Paul & Linda Wyher
- KENNETH BOGUE BACHMAN**
Kenneth C. Bogue

- ROBERT & HELEN BOTTEL**
Clifton & Suzanne Peppers
DEWEY BOYD
Jerry Boyd
- BROOKE BROWN**
Thomas & Sherrye Smith
- LYNN BUCK**
Pam Spurling
- SHIRLEY CARNES**
Michael Givens
- ALANA BETH CIES**
Thomas & Jody Cies
- LENA COMBS**
Andra Eason
- KEN CORNELIUS**
Amanda Cobb
- LOIS CRABTREE**
Elaine Crabtree
Cheryl Cutshall
- JOAN CRONBAUGH**
Carol Palmer
- ELLEN DINNOCENTI**
Kenneth & Joanne Hoffman
- THURMAN DORMAN**
Joan Ackley
- JILL MARIE DUNNING**
David & Christina Dunning
- JANE DWYER**
Gerald Dwyer
- GLORIA EBENER**
Eloise McLeland
- PAULINE EILERS**
Joy Schuetze
Kathy Varner
- MARY ELLIOTT**
Rose Serralta
- STEVEN C. ENGLAND**
Margaret Locke
- DALTON & HELEN ERWIN**
John & Brenda Erwin
- HELEN AULL ESCONTRIAS**
Mary Aull Moeller
- JOHN & LAURELLE FORREST**
Mark & Renay Eutermoser
Eric & Candy Nixon
- LINDA GANDELOT**
Shirley Gregory
- JAIME C. GARCIA**
Zakian Woo Architects, Inc.
- MAYA GONZALEZ**
Barbara Putnam
- WINSTON HAT**
Anne Odum
- ROBERT HEALY**
Tom & Pamela Osgood
- JOHN HOPPER**
Marcus & Penny Hopper
- KATHLEEN M. HORNE**
Jennifer Bassett
- CHARLEY JOHNSON**
Agnes Johnson
C.E. & Jackie Stewart
- BARBARA ANN JONES**
Margaret Locket
- KAREN JONES**
Patricia Kessler
- MARY JONES**
Debbie Bates
- HELEN KOWALSKI**
Carol Otero
- DOUGLAS KROON**
Kristina Kroon
Peter Kroon
- JEANNE LANSER**
Bill & Jan Steinsieck
- RAFAEL & SOCORRO LOPEZ**
Socorro Gennaoui
- JERRY LOREY**
Francie Lorey
- BARBARA LOUDEN**
Philip & Elizabeth Heizer
- JOHNNIE MARSCH**
Alan Marsch
- ROBERT MATTHEWS, SR**
Rob & Ann Matthews
- NORMA EVANS MARTIN**
Donald Martin
Rob & Ann Matthews
- KRISTEN MAXWELL**
Karen Willoughby
- KATHLEEN McDONNELL**
Betsy McDonnell
- SUSIE McLAUGHLIN**
Doug & Liz Babbitt
- NICK & BARBARA MIKEZ**
Steve & Michelle Mikez
- MARIA CHRISTINA MORITZ**
Kimberly Geddis
Dewey & Belinda Lee
Mark & Rachel Reed Lee
Kelly Rasmusson
Joyce Sanderson
- WANDA NEAL**
Peggy Barnes
Tom & Carol Davis
Ken & Pat Frenke
Wade Neal
- THERESA “TESS” NICHOLAS**
Colleen Kennedy
- BEN NOBLE**
Meg Wright
- RUDOLPH NUZZOLO**
Geri D’Alessio
- ANDREW R. PALACIOS**
Larry Burkhart
Ruthann Palacios
- J.A. PATEL**
Jan & Monica Hanson
- DANNIE PAYNE**
Dr. Laura Payne
- LAURA PETERS**
Dr. Laura Payne
- MACK PITTMAN**
Susan Evans
- HARRISON PRINS**
Debra Prins
- SAM PUTH**
Sally Puth

- LUELLA PENNER**
Randy & Alice Castillo
Quentin & Ann Christman
Rex & Darlene Herndon
Mark & Marvelle Karahadian
Diane Kirschman
Sonja Nelson
Rick & Carol Olson
Rob, Monica, Robinne, & Marthie Ponty
Immanuel & Charlotte Quaye
Dave & Diane Rydin
Donna Schimke
- NANCY REJHOLEC**
Alan & Marjorie Latall
- KAREN RICHARDSON**
Sharon McGuire
- AARON ROMASANTA**
Bernadette Sanchez
- MARIA AGLAE PAREJA DE SIALER**
Carmen Sialer
- KEN SIEBELINK**
Darlene Siebelink
- BILL SNYDER**
Mary Carol Snyder
- BOB STEVENS**
Ann Furrow
- RYAN MATTHEW STEWARD**
Brad & Lori Steward
- ALICE WESTRA STEWART**
Connie Ulishney
- NATHAN STRONG**
Pamela Strong
- GWEN THAYER**
Sharon Auldrich
Dennis & Marie Johnson
Lauren & Cheryl Kennison
Dave & Chris Nardini
Jane Palmer
Judy Siegle
- SALLY W. THEBERGE**
Ilze Celmina-Diaz
- MILDRED THORP**
Stacie Holbrook-Krieger
- VIRGINIA M. THORNTON**
Russell & Sheila Cox
- DICK VERBAL**
Deana Young
- JIM WAGGONER**
Melanie Paulson
- RAYMOND L. WATROUS III**
Micheline Watrous & Children
- VINCENT WEBB**
Jack & Carol Smith
- LYNN WHEELER**
Douglas Wheeler
- MARY JOYCE PANG YAM**
Marylyn Pang Yam
- JERRY YANG**
Phil & Kathleen Scott



PO Box 3333, Agoura Hills, CA 91376 • 818.707.5664 • joniandfriends.org This newsletter is published by Joni and Friends, a not-for-profit organization accelerating Christian ministry in the disability community. © 2019 Joni Eareckson Tada, publisher. All rights reserved. Permission to reproduce any material herein must be obtained in writing from Joni and Friends.



Run With Endurance

Brand-New Art Print with Bible Verse by Joni



Run With Endurance

This bold painting by Joni captures God's gift of power and majesty to the horse, reminding the viewer to "...Run with endurance the race God has set before us." Hebrews 12:1

16" x 20"

Frame not included

\$24 AP043

Every purchase you make from Joni and Friends goes to support disability ministry!

TO ORDER: • Mail order form • Call toll-free: 800.736.4177
• Online: joniandfriends.org/store • Phone: Text ORDER to 818.707.5664